



SARC



About Us

Sri Ravuri Muthaiah, Chairman & Managing Director, the founder of **SRI RAJA RAJESWARI CONSTRUCTIONS (INDIA) PRIVATE LIMITED (SRRCIPL)** (formerly SRI Raja Rajeswari Constructions) is an entrepreneur with a clear vision to establish the brand **SRRC** in the Construction Industry. He in this field since **50-YEARS** is enormously experience in the field of Civil Engineering & Infrastructure Constructions.

In the year 2007, **Sri R Muthaiah** has signed a partnership deed with his elder son **Sri Ravuri Ramu**, bringing him into the business for diversifying the new projects and for taking new challenging works and in the year 2014 the partnership firm converted to Private Limited Company w.e.f. 25-03-2014.

SRRCIPL is one of the fastest growing Infrastructure Company in the current scenario of high competition in the Civil Engineering Infrastructure Business, **SRRCIPL** is known for timely delivery of projects with the highest safety and quality.

SRRCIPL has been awarded by the State Government of Andhra Pradesh for the **Malyala Approach Channel Project** for completion to the utmost satisfaction of the employer and has been recognized for quality, high standard and fastest delivery in the year 2012.

SRRCIPL has been awarded a certificate of appreciation from Engineer-in-Chief (Projects), LMD Colony Karimnagar for Exemplary Service and Dedicated work towards completion of **SRI RAJA RAJESWARA RESERVOIR PROJECT (MID MANAIR DAM)** of Rajanna Sircilla Dist., Karimnagar, Telangana State. The Dam was constructed and commissioned within a span of 18 months, the total project is executed under different agreements to a tune of Rs.570.00 Crs approximately.

SRRCIPL has also received many applauses from the Irrigation and Agriculture Ministers including Engineer-in-Chief and Superintending Engineer for consistent performance in timely delivery of projects as per Client's expectations.

SRRCIPL has been expanding its presence across the country and currently many major projects are under execution in State Government Projects and Central Government Project with deployment of owned **Plant & Equipments** over to the tune of more than **Rs.200 Crores**.

CORE BUSINESS AREA

Reservoir/Dams



Irrigation Canals



Railway Projects

2019/10/9 14:32



Roads/National Highways

VISION

To contribute in nation building by diversified activities adhering to the highest traditions of safety, quality and ethics.

MISSION

Serve the country offering the highest level of customer satisfaction by consistently delivering innovative solutions to customer needs using technology, knowledge, skills and commitments.

Key Management



Sri. Ravuri Muthaiah, (Chairman & Managing Director)

The founder of **SRI RAJA RAJESWARI CONSTRUCTIONS (INDIA) PRIVATE LIMITED (SRRCIPL)** (formerly **Sri Raja Rajeswari Constructions**) is an entrepreneur with a clear vision to establish the brand of **SRRCIPL**. He is in this field for the past **50 years** and has enormous experience in the fields of Civil Engineering Industry; he has successfully executed many Major Irrigation Projects and Power Projects of high value of single work. **Sri Muthaiah's** passion for completing the challenging works in time with Quality and speed has taken the firm to new heights.

His uncompromising nature in principles and work ethics, his keen observation and interest in the work taken the firm to the high standard. His ability to provide Strategic and Operational leadership has helped the **SRRCIPL** to build large and powerful teams.



Sri. Ravuri Ramu, (Director)

He is a **B.Tech (ECE) and MBA**, he is a technocrat and oversees the new growth opportunities for **SRRCIPL**. He is a firm believer for using the best technology for service delivery. He has been instrumental in adopting the latest technology, maintaining high standards and hygienic construction sites. His decision making & project management skills with his technological experience to ensure the progress of the projects keep in the right direction.

He has thorough knowledge in cost estimation and is effective public relations. He is a good administrator; his knowledge in finance coupled with expertise in Infrastructure industry made him an expert in quoting tenders.

PROJECT COMPLETED (KARIMNAGAR, TELANGANA)

Construction of SRI RAJA RAJESWARA RESERVOIR PROJECT (Mid-Manair Dam) including Earthwork excavation, formation of embankment, Construction of Spillway, Erection and installation of remote operated Radial Gates with Hydraulic hoist of Rajanna Sircilla Dist, Karimnagar, Telangana State (I&CAD Department).

PROJECT HIGHLIGHTS :

Project Value	: Rs.470.65 Crs.
Capacity of Reservoir	: 25.873 TMC (MFD- 5,08,000 Cusecs)
No. of Radial Gates with Hydraulic hoist	: 25 Nos. (Remote Operated)
Each Gate (Size/Weight)	: 126 Sqm./39.017 Tons
Spillway Length / Height	: 555 Mtrs. / 46 Mtrs.
Length of Bund / Height	: 10.095 Kms./ 36 Mtrs.
Length & Width of precast Girder	: 13.65 Mtrs. X 1.5 Mtrs.
No. of Spans / RCC Girders	: 25 Nos. /75 Nos.



Period of Execution : 2016-2021

KEY QUANTITIES EXECUTED

Earthwork Excavation (HDR/Rock)	: 18,79,800 Cum
Formation of Embankment	: 52,96,608 Cum
Cement Concrete for Structures	: 1,63,887 Cum
Reinforcement Steel	: 2,658.33 MT
Fabrication / Erection of Gates	: 3290/3323 MT
Metal /Sand Filters	: 1,67,087 Cum.
Rock Toe / Revetment	: 26,376 Cum /2,79,716 Sqm

SRI RAJA RAJESWARA RESERVOIR (MIDMANAIR RESERVOIR)



PROJECT COMPLETED (KARIMNAGAR, TELANGANA)

Earthwork excavation and formation of embankment including Construction of Spillway for **SRI RAJA RAJESWARA RESERVOIR PROJECT [Mid Manair Reservoir (Right Flank)]** (I&CAD Department), Rajanna Sircilla Dist, Karimnagar, Telangana State.

PROJECT HIGHLIGHTS :

Project Value	: Rs.98.68 Crs.
Capacity of Reservoir	: 25.873 TMC
Max. Flood Discharge	: 5,08,000 Cusecs
Spillway Length / Height	: 155 Mtrs. / 32.25 Mtrs.
Length of Bund / Height	: 10.095 Kms./ 34.20 Mtrs.



Period of Execution: 2016-2018

QUANTITIES EXECUTED

Formation of Embankment	: 29,80,090 Cum.
Cement Concrete for Structures	: 1,00,951 Cum
Reinforcement Steel	: 1,510 MT
Metal and Sand Filters	: 2,60,590 Cum.
Rock Toe and Stone pitching	: 1,67,599 Cum.

PROJECTS COMPLETED (Karimnagar, Telangana)

Kaleswaram Project-Link-II, Package No.7: Improvement & Enhancing the existing capacity of **MEDRAM RESERVOIR** near of (I&CAD Dept.), Nandi Medaram, Karimnagar, Telangana.

PROJECT HIGHLIGHTS:

Project Value	: Rs.77.04 Crs.
Capacity of Reservoir	: 0.746 TMC
Max. Flood Discharge	: 302.00 Cumecs
Weir Length / Height	: 75.00Mtrs. / 14.00 Mtrs.
Length of Bund / Height	: 2.655 Kms. / 16.66 Mtrs.



Period of Execution: 2017-19

QUANTITIES EXECUTED

Earthwork Excavation	:	5,17,154 Cum
Formation of Embankment	:	14,58,086 Cum.
Cement Concrete for Structures	:	37,216 Cum
Reinforcement Steel	:	403 MT
Sand & Metal Filters	:	1,18,897 Cum.
Rock Toe and Stone pitching	:	61,604 Cum.

PROJECT COMPLETED (KARIMNAGAR, TELANGANA)

IFFC Project – Construction of **Link Canal and Branch Canal** to connect to Mid Manair Reservoir R/s beyond **Thotapally** in Karimnagar, Telangana State (I & CAD Department).

PROJECT HIGHLIGHTS :

MAIN LINK CANAL

Project Value (in Crs.)	: Rs.99.92 Crs.
Length of Main Canal (CC Lined)	: 6.90 Kms. (Bed width 22.00 Mtrs.)
Length of Branch Canal	: 1.250 Kms. (Bed width 6.00 Mtrs.)
Aqueduct (Main/Brach Canal)	: 336 / 196 Mtrs.



Period of Execution : 2016-2021

KEY QUANTITIES EXECUTED

Earthworks (Excavation, Cutting & filing)	: 21,04,026 Cum.
Cement Concrete for Structures	: 85,428 Cum
CC Lining-M15 (100mm thick) -Paver	: 2,62,929.35 Sqm
Reinforcement Steel for strcutures	: 2,806.67 MT

PROJECTS COMPLETED (Smart City Road Projects -Karimnagar)

Development of Smart Roads in Karimnagar Packages 1 & 2 under Smart City Mission.



Period of Execution: 2019-2023

KEY DETAILS OF PROJECT

Project Value	:	Rs.117.21 Crs. & Rs.112.97 Crs.
PQC Roads	:	21.269 Km / 20.593 Km
Storm Water & Sewer Drainages	:	19.056 Km/21.791 Km
Water Supply HDPE Pipe Lines	:	32.974 Km/31.672Km
Electrical Works	:	Street Lighting/shifting Elect Lines

PROJECT COMPLETED (Nalgonda Dist., Telangana)

Package-2 -“**Levelling and Grading works** for 5x800 MW Yadadri Thermal Power Station At Veerlapalem (V), Dameracherla (M), Nalgonda Dist, Telangana State”

Project Value : Rs.57.07 Crs.



Period of Execution : 2018-2019

KEY QUANTITIES EXECUTED

Earthworks Excavation	: 5,27,559 Cum.
Hard Rock Excavation	: 21,61,702 Cum

PROJECTS COMPLETED (Rewa, Madhya Pradesh)

- 1) Construction of Balance cement concrete lining with paver machine & manually from Km.0.00 to 28.23 Km. of Sirmour Distributory of **Keoti Main Canal** under **Bansagar Project**, W.R.D., Rewa (M.P.)

Project Value : Rs.17.25 Crs.



Period of Execution : 2015-2017

- 2) Lining work of **Nebuha Distributory** 0.00 to 23.52 Km. of **Keoti Canal** under **Bansagar Project**, W.R.D., Rewa (M.P.)

Project Value : Rs. 13.04 Crs.



Period of Execution : 2016-2017

PROJECTS COMPLETED (Nandyal Andhra Pradesh)

- 1) Improvements to Nippulavagu from Km 8.100 to Km 11.500, Construction of 2 Nos Inlets, Formation of standard Banks - Reach. II of Kurnool Dist. under KC Canal Division, I&CAD Dept., Nandyal

Project Value : Rs.10.89 Crs.



Period of Execution : 2015-2017

- 2) Improvements to Nippulavagu from Km 11.500 to Km 14.600, Construction of 2 Nos Inlets, Formation of standard Banks- Reach III of Kurnool District under KC Canal Division, I&CAD Dept. Nandyal.

Project Value : 10.34 Crs.



Period of Execution : 2016-2017

PROJECT COMPLETED (Chittoor Dist., Andhra Pradesh)

GNSS Main canal and formation of **Adavikothuru Reservoir** in Chittoor Dist. Under Package No.14 of GNSS phase –II.

PROJECT HIGHLIGHTS:

Project Value (in Crs.)	: Rs.733.84 Lakhs.
Storage Capacity Reservoir	: 1.00 TMC
Discharge	: 27 Cum
Length of Bund / Height	: 946 Mtrs. / 33.076 Mtrs.



Period of Execution : 2010-2011

KEY QUANTITIES EXECUTED

Earthworks (Excavation & Embankment)	: 5,02,040 Cum.
Cement Concrete (PCC & RCC)	: 2,190.91 Cum
Reinforcement Steel	: 172.51 MT
Sand & Metal Filters	: 10,661 Cum
Rock Toe and Pitching	: 4,488 Cum

PROJECT COMPLETED (Kurnool, Andhra Pradesh)

AVR HNSS Project Phase-I – Execution of Earthwork/ Hard Rock Excavation and Forming Embankment of Malyala Approach Channel of I & CAD Department.

Project Value : Rs.1305.45 Lakhs.



Period of Execution : 2011-2013

KEY QUANTITIES EXECUTED

Earthworks excavation for canal cutting : 3,05,825 Cum.
Hard Rock excavation : 5,50,136 Cum

PROJECT COMPLETED (Chittoor Dist, Andhra Pradesh)

Construction of Trough Aqueduct in place of damaged B.T.U.T. of SSG Canal (TGP), Irrigation & CAD Department.

Project Value (in Crs.) : Rs.479.96 Lakhs.



Period of Execution : 2013-2014

KEY QUANTITIES EXECUTED

Earthworks excavation	: 37,280.05 Cum.
Hard Rock excavation	: 46,310.30 Cum
Cement Concrete (VRCC)	: 5,487.41 Cum
Reinforcement steel bars	: 1,82,810.48 Kgs.

PROJECTS COMPLETED (Viramgam, Gujrat State)

WESTERN RAILWAY - Earthwork in Formation, Blanketing, Trolley Refuge and Construction of various Minor Bridges including misc. Works like pitching, toe wall etc. from **VIRAMGAM TO JHUND & JHUND TO SADLA** in connection with **Viramgam-Samakhiyali Doubling Project**.

Project Value (in Crs.) : Rs.439.34 Lakhs. (Pkg No. 1)

: Rs.372.96 Lakhs (Pkg no. 2)



Period of Execution : 2013-2014

KEY QUANTITIES EXECUTED

	<u>VIRAMGAM TO JHUND</u>	<u>JHUND TO SADLA</u>
Earthworks including banking	1,25,662.40 Cum	1,09,144.20 Cum
Cement Concrete	802.14 Cum	938.21 Cum

PROJECT COMPLETED (Gajwel, Siddipet, Telangana)

Kaleshwaram Project– Formation of Sri Komaravelli Mallanasagar Reservoir with a capacity of 50 TMC.

Project Value : Rs.94200 Lakhs.



Period of Execution : 2020-2021

KEY DETAILS OF PROJECT

Total Length of the Bund	:	5.067 Kms.
Maximum Height/Top Width of Bund:	:	51.00 Mtrs./8.00 Mtrs.
Earthwork/Hard Rock Excavation	:	30,49,271 Cum/4,62,092 Cum.
Earthwork Embankment	:	2,04,33,836 Cum.
Revetment/Rip Rap Work	:	3,54,940 Sqm.
Sand /Metal Filters	:	4,13,610 Cum/6,00,638 Cum

PROJECTS COMPLETED (JAMMU & KASHMIR STATE)

Construction of Road work, Bridges & Culverts and Other Associated Works for the **CAMPUS OF THE CENTRAL UNIVERSITY OF JAMMU AT** village Bagla, Dist. Samba, Jammu & Kashmir State.

Project Value : Rs.195.00 Crs.



PROJECT COMPLETED (CHATTISGARH STATE)

Construction of Roadbed, Minor & Major Bridges between Km 10.00 to Km 35.00 in connection with **New BG Electrified Double Line Project** in the state of Chhattisgarh over **South East Central Railway** between Kharsia – Dharamjaygarh [for IRCON International Ltd.]

Project Value: 169.25 Crs.



Period of Execution : 2015-2021

PROJECTS COMPLETED (CHATTISGARH STATE)

Execution of Earthwork in formation, Construction of Minor Bridges, Blanketing, P. Way linking works including supply of P-way fittings, Track ballast, PSC Sleeper and Points & Crossings in connection with **Construction of Railway Infrastructure** from 12/000 KM LP to 18/610 KM LP, KRL- Lara Section of NTPC Railway Siding, in Raigarh District, Chhattisgarh State (Package – II B).

Project Value: 127.62 Crs.



Period of Execution : 2017-2019

PROJECTS COMPLETED (GUJRAT STATE)

- (1) Construction of Earthwork, lining, structures and service road for **Morbi Branch Canal Ch.32.92 to 118.86 (Pkg-II)**

Project Value : Rs.175.20Cr.



- (2) Construction of Kutch Branch Canal reach Ch.201.206 to Ch.214.740 km Earthwork C.C Lining, structures, Service Road, Gate work, Control Cabin of (Pkg-I; Reach-I)

Project Value : Rs.114.00Cr.



- (3) Earthwork excavation, soft & hard rock, forming embankment, site grading for formation of Service Road, WBM road work and RCC&CC lining including key wall & CC Dowel wall etc for Kutch and Morbi Branch Canal of Gujrat State.

Project Value : Rs.101.00Cr.



- (4) Construction of Earth work, lining, structures and service road for Kutch Branch Canal Ch.93.0 to 100.100 Km (Pkg-I)

Project Value : Rs.113.65Cr.



PROJECT COMPLETED (CHATTISGARH STATE)

CONSTRUCTION OF RAW WATER RESERVOIRS (2 Nos.) AND ASH DYKES (2 Nos.) FOR 2 X 685 MW TPP AT RAIKHEDA, NEAR RAIPUR, CHATTISGARH STATE

PROJECT HIGHLIGHTS :

Project Value	:	Rs.80.64 Crs.
Water Storage Capacity (Reservoir -1/2)	:	5,25,000 Cum /9,15,000 Cum
Bottom Area (Reservoir -1/2)	:	70,000 Sqm. /1,22,000 Sqm.



Period of Execution : 2011-2013

PROJECT COMPLETED (Visakhapatnam Andhra Pradesh)
Construction of D1 Type Quarters - 34 Nos, Field Hostel, EDC
and ET Hostel at NTPC Simhadri, Vishakhapatnam

Project Value: 14.00 Crs.



Period of Execution : 2012-2014

PROJECT IN PROGRESS (Yavatmal, Maharashtra)

Rail Vikas Nigam Limited (RVNL) Project : “Construction of Road bed, Major Bridges, Minor Bridges, ROBs & RUBs including road approaches, Station Buildings, Staff Quarters, Other Service Buildings, HL Platforms, COPs, FOBs, General Electrification & other Works related to Construction of New BG Line (Near Digras Station) of Central Railway in Maharashtra State”

Project Value : Rs.22500 Lakhs.



PROJECT IN PROGRESS (Yesgi, Nanded Dist.Maharastra)

PWD (NH) Project : “Construction of Major Bridge across Manjara River near Yesgi Village @ 276/500 on Renapur-Astinid-Udgir-Degloor-Aadampur-Phata-Sagroli Road on NH63 Tq.Biloli Dist Nanded in the State of Maharashtra on EPC Mode.”

Project Value : Rs.11125.56 Lakhs.



PROJECT IN PROGRESS (Mahabubnagar-Chincholi NH-167N, Telangana)

MoRT&H Project :

“Widening & strengthening to 2 Lane/ 4 lane with paved shoulders from km 0+000 to km 60+255 of Mahabubnagar-Chincholi section of NH-167N in the State of Telangana on EPC Basis.”

Project Value : Rs.33,152.18 Lakhs.



PROJECT IN PROGRESS (Dornakal, Telangana)

SRLIP to PALERU LINK CANAL Project : “Earthwork excavation, formation of embankment and CC lining including construction of CM & CD near Dornakal (V)&(M) in Mahabubabad District to Tippareddigudem (V) in Khammam District.”

Project Value : Rs.35481 Lakhs.



PROJECT IN PROGRESS (Kalahandi Dist., Odisha)

Department of Water Resources (WRD)-Odisha Project :
“Construction of Sandul Barrage Project across River Sandul in the district Kalahandi including Hydro- Mechanical Works of the project of State of Odisha.”

Project Value : Rs.12,647 Lakhs.



PROJECT IN PROGRESS (Smart City Road Projects - Karimnagar)

Department - Karimnagar Smart City Corporation Limited

Project : “Strengthening of the storm water Drains in Karimnagar under Smart city mission”

Project Value : Rs.10790.00 Lakhs.



IN PROGRESS (Smart City Road Projects - Karimnagar)

Department - Karimnagar Smart City Corporation Limited

Project : “Integrated Road Redesign – Other Roads Phase 2 in Karimnagar under Smart Cities Mission”

Project Value : Rs.7041.88 Lakhs



Quantities Executed for the last 10 Years



Sl. No.	Item Description	2011-12	2012-13	2013-14	2015-16	2016-17	2017-18	2018-19	2019-20	2020-21	2021-22	Total Qty.
1	Earthwork Excavation	3,05,825		2,14,504	3,62,000	7,26,262	9,56,547	10,41,305	1,68,865	3,94,301	24,931	41,94,539
2	Formation of Embankment/ Earthwork with suitable soils			724	1,47,061	40,28,261	25,51,835	10,31,750	1,33,132	3,41,946	0	82,34,708
3	Hard Rock Excavation	5,50,136	79,209	46,310	4,11,229	4,36,774	3,01,149	21,88,846	5,733	--	--	40,19,386
4	Filling of soils			56,858			4,79,749	64,955	43,265	32,841	27,489	7,05,158
	EarthWorks Total	8,55,961	79,209	2,61,539	9,20,290	51,91,297	38,09,530	42,61,901	3,07,729	7,36,247	24,931	1,64,48,634
5	Cement Concrete (PCC,RCC, VRCC)	--		7,228	3,218	93,646	1,19,253	53,271	44,954	17,522	15,830	3,54,923
6	Lining/Lining with paver				7,888	23,277	2,762	4,754	--	--	--	38,680
7	Reinforcement/Steel for structures			322		957	3,089	645	813	699	1,138	7,664
8	Hydro Mechanical works (Fabrication of Steel)					513.38	1,396.39	64.27	0.74	--	--	1,975
9	Hydro Mechanical works (Errection of Steel)					--	1,678.39	291.69	23.50	0.02	0.02	1,994
10	Formation of Metal Filters					17,038.23	1,12,039.59	44,494.01	0.00	--	--	1,73,572
11	Formation of Sand Filters					84,137.73	1,83,903.13	45,149.39	17,065.48	3,933.55	0.00	3,34,189
12	Construction of Rock Toe/Rip Rap/ Stone pitching/Rivetment/Rough Stone Dry Packing			347.94		58,540.33	2,54,288.24	1,37,565.28	3,851.64	3,634.92	0.00	4,58,228
13	Drilling	--	--	--	--	--	--	2,395.08	3,019.32	10,225.40	0.00	15,640
14	Grouting	--	--	--	--	--	3,874.81	599.53	61.57	192.07	0.00	4,728
15	Turfing	0.00	0.00	0.00	0.00	0.00	0.00	2,49,074.30	25,202.82	17,363.13	0.00	2,91,640
16	Lining of Canal (cum)	0.00	0.00	0.00	7,887.77	23,277.16	2,761.94	4,753.58	2,977.24	24.42	0.00	41,682
17	Road work (GSB/SDBC/WMM/BT)	0.00	0.00	0.00	0.00	0.00	2,371.74	15,218.15	13,681.33	19,286.81	0.00	50,558

Financial details of Projects Completed/in Progress as princioal Contractor for the following years (Rupees in Lakhs)

Sl. No.	Name of Project	Contract Value (Rs.in Lakhs)	Date of Agmt.	2015-16	2016-17	2017-18	2018-19	2019-20	2020-21	2021-22	Total Project Cost (Rs.in Lakhs)	Date of Completion	Status of work
1	Formation of D Bund TGP Division, Kadapa, AP	98.27	04-09-2004	--	--	--	--	--	--	--	0.94	31-12-2004	Completed
2	GNSS Main Canal Pkg No.14 GNSS Division, Tirupati, AP	750.00	23-08-2010	--	--	--	--	--	--	--	733.84	16-03-2011	Completed
3	AVR HNSS Pkg No.1 (Malyala Approach Channel), NandiKotkur, AP	1360.11	13-05-2011	--	--	--	--	--	--	--	1,305.45	30-07-2012	Completed
4	Trough Aqueduct of SSG Canal(BTUT) TGP Division. Venkatgiri, AP	506.51	03-06-2013	--	--	--	--	--	--	--	479.96	28-01-2014	Completed
5	Virangam to Jhund Doubling Project of Western Railway, Gujrath State	573.56	02-04-2013	--	--	--	--	--	--	--	439.34	30-11-2014	Completed
6	Jhund to Sadla Doubling Project of Western Railway, Gujrath State	599.36	05-04-2013	--	--	--	--	--	--	--	372.96	03-11-2014	Completed
7	Nippulavagu Canal Reach-II WRD, Govtof AP, Kurnool	1299.07	10-09-2015	848.25	--	328.80	--	--	--	--	1,177.05	09-09-2016	Completed
8	Nippulavagu Canal Reach-III WRD, Govtof AP, Kurnool	1179.47	10-09-2015	92.23	1,066.99	--	--	--	--	--	1,159.22	30-07-2018	Completed
9	Modernization of Minor Canal Kallur - Khammam, Telangana State	646.4	28-05-2015	409.92	333.31	--	--	--	--	--	743.23	27-08-2016	Completed
10	Lining work of Nebuha Distributory of Keoti Canal Under Bansagar Project,MP	1579.98	09-10-2015	--	1,304.59	--	--	--	--	--	1,304.59	16-03-2017	Completed
11	Paver Lining of Keoti Canal Under Bansagar Project,MP	1268.79	05-12-2014	528.41	598.13	--	--	--	--	--	1,126.54	04-11-2016	Completed
12	Mid Manair Reservoir (Left Flank) of Rajanna Sircilla Dist., Karimnagar	28144.94	02-12-2016	--	6,610.03	12,307.53	4,834.72	2,012.96	2,323.06	--	28,088.30	31-10-2020	Completed
13	Mid Manair Reservoir (Right Flank) of Rajanna Sircilla Dist., Karimnagar	10188.2	12-05-2016	--	6,528.25	2,919.96	420.19	--	--	--	9,868.40	31-08-2018	Completed
14	Medaram Reservoir, Near Nandi Medaram, Peddapalli Dist, TS	7704.00	23-10-2017	--	--	6,954.30	727.70	--	--	--	7,682.00	10-04-2019	Completed
15	Pkg No.2, Levelling & Grading works for Yadadri Thermal Power Project, BHEI, Veerlapalem Vill., Damercherla Mandal. Nalgonda dist. TS	5706.91	20-04-2018	--	--	--	5,479.50	10.53	--	--	5,490.03	10-04-2019	Completed
16	IFFC Project, Thotapally Canal Project Karimnagar Dist, Telangana State	4686.93	16-05-2016	--	1,473.10	693.82	1,337.18	383.68	109.02	--	3,996.80	15-05-2019	Completed
17	Const.of Off-take sluic of Link canal near Indurthy Karimnagar Dst., T.S.	9.62	20-05-2019	--	--	--	9.62	--	--	--	9.62	01-07-2019	Completed
18	Const.of leftside Off-take sluic of Mid Manair Reservoir, Manwada, Karimnagar Dst., T.S.	579.92	18-07-2017	--	--	180.83	326.23	--	--	--	507.06	31-03-2018	Completed
19	Filling of soil Vemulawada, Rajanna Sircilla Dist. , Telangana State.	408.22	22.03.2017	--	48.00	531.66	--	--	--	--	579.66	19-04-2017	Completed
20	Formation of Guide Bund of MMR Reservoir Near Manwada, Karimnagar Dist, TS	193.60	24-03-2018	--	--	--	193.60	--	--	--	193.60	22-08-2018	Completed
21	Construction of 40 Nos. Rural, 2 Bed Room Houses in Kandikatkoor of Rajanna Sircilla dist.TS	228.99	05-06-2019	--	--	--	88.68	259.45	100.98	--	449.11	23-01-2021	Completed
22	Minor Irrigation Construction of Check Dam across Yellammagadda Vagu near Nawabpet (V) Indurthy (V) Mudimanikyam (V) Chigurumamidi (M) Karimnagar District	976	20-10-2020	--	--	--	--	--	--	771.00	771.00	19-07-2021	Completed
23	Construction of Storm Water Drains, Footpaths and Construction of Shopping Complex in Jammikunta Municipality under TUFIDC Assistance (Package I)	981	12-08-2021	--	--	--	--	--	--	732.00	732.00	in progress	In progress
24	Development of Smart Roads in Karimnagar PkgNo.1 under Smartcirty Mission, Karimnagar, TS.	6678.18	09-09-2019	--	--	--	--	923.64	2,724.91	1,750.85	5,399.41	in progress	In progress
25	Development of Smart Roads in Karimnagar Pkg No.2 under Smartcirty Mission, Karimnagar, TS.	6680.69	09-09-2019	--	--	--	--	1,265.50	1,701.85	3,269.36	6,236.71	in progress	In progress

AVAILABILITY OF PLANT AND MACHINERY



Sl. No.	Machinery	Nos.	Make	Model No.	Capacity	Year	Units
1	Excavators	90	SANY	SY500	2.2 Cum.	2018	1
			HYUNDAI	HY140	0.7 Cum	2015	2
			XCMG	XE 380C	2.1 Cum	2021	1
			SANY	SY80	0.3 Cum	2020	1
			SANY	120	0.6 Cum	2020	1
			SANY	350	2.3 Cum	2019 & 20	12
			JCB	380	2.3 Cum	2018,19&20	7
			JCB	215	1 Cum	2019	4
			SANY	SY140	0.7 Cum	2020&21	6
			SANY	SY210	1.22(4)/1.6 Cum(5)	2016,17,18	18
			SANY	240	1/1.2/2.1 Cum	2018, 19 & 2020	24
SANY	240	1.2 Cum	2023	13			
2	Backhoe Loader	13	JCB	3DX Super HDT	--	2013, 2018 & 2020	4
			CASE	851 4WD	--	2014	1
			Escorts	DIGMAX-2	--	2016 & 21	7
			TATA Hitachi	SHINRAI	--	2023	1
3	Wheel Loader	5	Liugong	CLG 835	2 Cum.	2016, 2022	5
			JCB	430Z		2020	1
4	Tippers/Dumpers	212	EICHER	8025	16Cum	2016 &2018	18
			EICHER	8031	20Cum	2016 & 2018	28
			EICHER	8031XM	23Cum	2018	19
			EICHER	6025 T	16Cum	2016	24
			EICHER	8028 XM	23Cum	2020	20
			EICHER	BS4 6025	16Cum	2017 & 2018	31
5	Trailer	7	Ashok Leyland/AMO	ARTIK40.18	5759 Cft	2,008	1
			AMW	4018	40T	2,014	2
			Eicher	8049	50T	2,019	1
			Eicher	3125	31T	2,012	3
6	Bulldozers/Dozers	18	BEML Limited	BEML	D-65	2012/2013	2
					D-65-1	2016	2
			SHANTUI	SD16E	SD16E	2018,2019 &2020	9
			Dozco	DH 17	DH-17	2016	5
7	Batching Plant	14	Nilkanth	NE30	30 Cum/Hr	2012 & 2016	9
				NE30	50 Cum/Hr	2011	1
				NE60	60 Cum/Hr	2021	1
				NE30	30 Cum/Hr	2023	1
			Yogi Industries		30 Cum/Hr	2021	1
					60 Cum/Hr	2020	1
8	Hot Mix Bituminous Plant	1	Vibrant	VBA 160	160 TPH	2023	1
9	Concrete Mixer	1	Ajax Concrete Mixer with self loader	---	4 Cum	2015	1
10	Transit Mixers	47	Eicher Greaves cotton / Sunbeam	6025 & 6028	7 & 8 Cum	2017 & 2018 & 2020	47
11	Concrete Boom Pump	5	Tata / Swing Stetter/ Sany	2523	37 Mt	2022	2
			Ashok Leyland / Swing Stetter	2518	36Mt	2020	1
			Eicher / Sany	3025	30 MT	2022	1
			AMW/ Swing Stetter	2523	36Mt	2012	1
12	Concrete Pumps	11	Aquarius	703D	100 Mtr	2011	1
			Swing Stetter	S36X	1800X	2018	1
			Swing Stetter	----	1800X	2012, 2017	2
			Diamond	720		2011, 2012	7
13	Concrete Paver	1	CAT	----	120H -12FT Blade	2009	1
14	Motor Graders	9	Liugong	CLG414	109 KW	2016	1
			BEML	BG605-I	BG605-I	2018	1
			BEML	----	BG605-12 FT Blade	2011	1
			SANY	SAG-160	SAG-160	2017&2020	4
			Leeboy-MG985	----	BG605-12 FT Blade	2018	1
			PROPEL	AVC 220	250 TPH	2018	1

AVAILABILITY OF PLANT AND MACHINERY



Sl. No.	Machinery	Nos.	Make	Model No.	Capacity	Year	Units
15	Crusher	2	Puzzolana	200 TPH	200 TPH	2012	1
			CASE	450 DX	----	2014	1
16	Vibrator Soil Compactors	25	ESSCORTS & VOLVO/ JCB	110 D	----	2009,10,11,16, 2018 &2019	18
			Hamm	110 D	----	2020	7
17	Tata Lebrari Soil Compactor	1	Tata Lebraro	VM03	----	2012	1
18	Sheep Foot Roller	2	ESSCORTS	PAD FO	----	2016	2
19	Vibratory Plate Compactor	1	Doosan	AKT1000	----	2012	1
20	Tandem Roller	1	----	----	----	----	----
21	Water Tankers	25	EICHER	6025	16000 Ltrs.	2016, 2017	25
22	Diesel Tankers	10	Ashok Leyland		8000 Ltrs	2008	1
			Eicher	2016	12000 ltrs	2015	3
			Eicher	3018, 6025	20000 Ltrs.	2017	4
			TATA	----	8000 Ltrs.	2012	2
23	Welding Machines	25	Advani - Electric	----	450 Amps	2010, 2011, 2012, 2013	20
			Gas welding	----	----		5
24	DG Sets	36	Kirloskar	----	10 KV	2009, 2010, 2011, 2012, 2013 , 2014&2020	5
				----	20 KV		4
				----	15 KV		4
				----	30 KV		6
				----	42 KV		2
				----	62 KV		2
				----	82.5 KV		2
			----	125 KV	1		
			Powerica Ltd	----	500 KVA		1
			Geneses	----	250 KVA		1
25	Tractors	8	Dozer HMT Jatar	----	75 HP	2010	2
			Eicher	----		2011&2012	2
26	Compressors	8	John Deere Tractor Loder	----	5310	2011,12,13	4
			LG Compressor with Rig set	----	450-150	2004	4
27	Electrical Motor Water Pump	44	LG Compressor with Rig set	----	450-150	2008	4
			CRI	----	7.5 HP	2010, 2011	6
			CRI	----	10 HP		13
			CRI, Suguna, Crompton	Heavy Duty	40 HP	----	5
28	Oil Engine	8	CRI	----	1 HP to 5 HP	2012 & 2013	20
			Kirloskar	----	10 HP		2010
29	Reverse Drum Mixer	2	----	----	0.8 CUM	2011	2
30	Wet Mix Plant (Pug Mill)-Dru	1	SHITLA	WM-100	100-120 TPH	2013	1
31	Centering Material		----	----	20,000 Sqm	2020 & 18, 19	
32	Rock Breaker	10	Rama Excavator	EGH9	Anti Blank Firing	2018,21,22	10
33	Pin/Pan Vibrators	20	----	----	----	2009/2012	20
34	Rod bending Machine	12	----	----	----	2009/2012	12
35	Rod cutter	12	----	----	----	2009/2012	12
36	Concrete Millers	12	----	----	----	----	12
37	Concrete Lining Pavers	6	----	----	----	----	6
38	Wagon Drillers	4	----	----	----	----	4

Sri Raja Rajeswari Construction (India) Pvt. Ltd.

ORGANISATION CHART

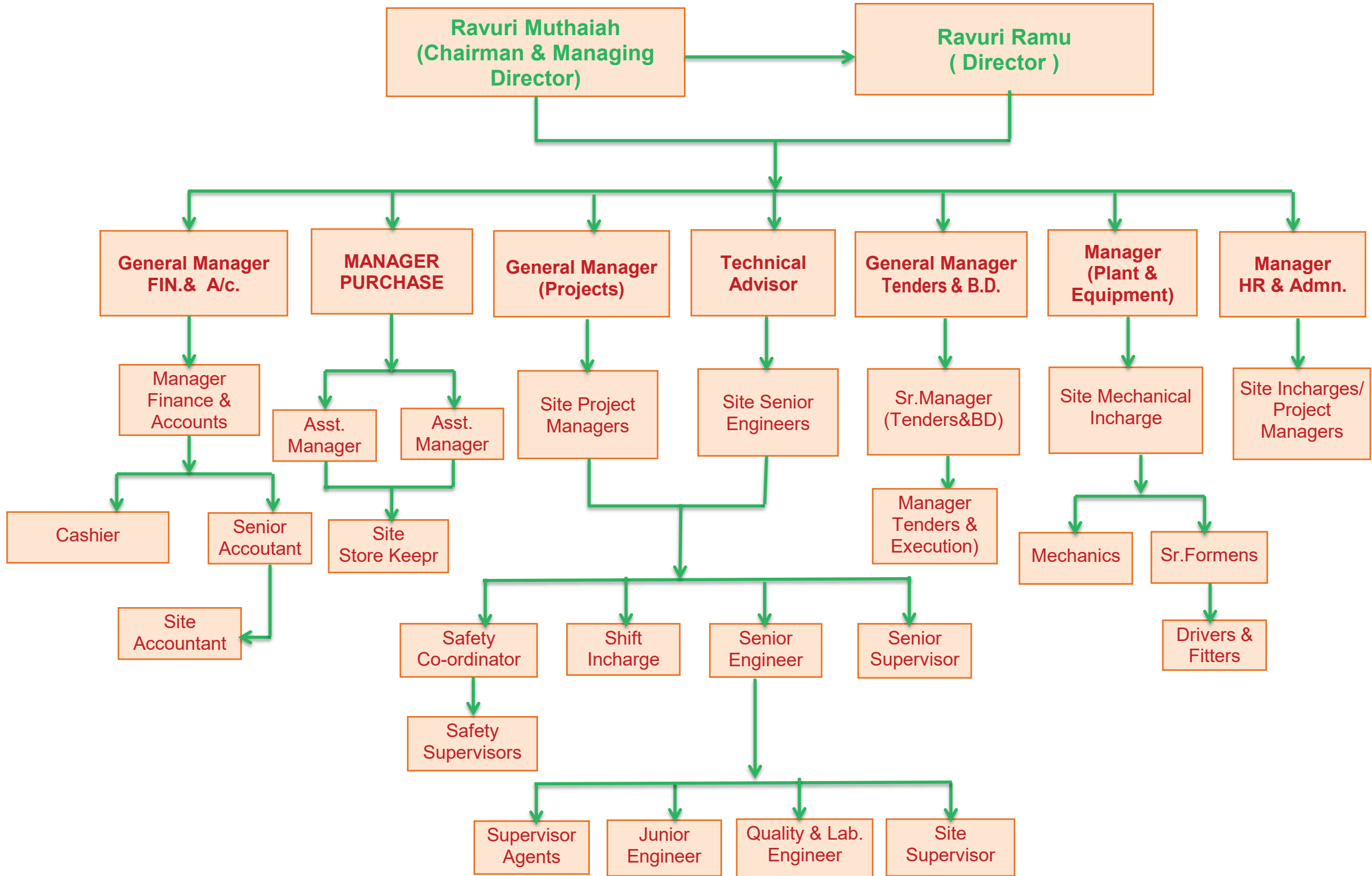

LIST OF TECHNICAL/ADMINISTRATIVE PERSONNEL AVAILABLE

Sl. No.	QUALIFICATION	Expertise in	Nos.
1	M.Tech (Civil)	Structural Engineering	3+
2	B.Tech (Civil)	Irrigation Projects	15+
3	B.Tech (Civil)	Survey & Billing	10+
4	B.Tech (Civil)	Design & Auto CAD Engineers	5+
5	B.Tech (Civil)	Roads and Highways Engineers	10+
6	Diploma (Civil)	Irrigation Projects	30+
7	Diploma (Civil)	Survey & Billing	10+
8	Diploma (Civil)	Lab. Technician	12+
9	B.Tech (Mechanical)	Maintenance of Construction Equipment	3+
10	Diploma (Mechanical)	Maintenance of Construction Equipment	5+
11	Diploma (Electrical)	Maintenance of Electrical Equipments	3+
12	Chartered Accountants and ICWA	Finalisatin of Accounts	5+
13	Senior Accountants	Accounts	15+
14	M.B.A. (Marketing & Finance)	Purchasing Equipment and Materials	5+
15	M.B.A./Diploma (HR)	HR & Administration	5+

OTHER TECHNICAL/SKILLED STAFF AVAILABLE

Sl. No.	MEN POWER	Nos.
1	Welders	20+
2	Fitters /Helpers	80+
3	Formans	12+
4	Supervisors	60+
5	Electricians	20+
6	Drivers & Operators	350+

FINANCIAL TURNOVER

Financial Year	Turnover (Rs. in Lakhs)	Net Worth (Rs. in Lakhs)
2012 - 2013	13,432.00	1,586.75
2013 - 2014	18,045.44	2,497.20
2014 - 2015	15,412.89	2,508.54
2015 - 2016	17,791.97	2,690.59
2016 - 2017	31,958.41	4,173.70
2017 - 2018	39,875.16	5,941.72
2018 - 2019	73,963.12	9,646.80
2019 - 2020	51,374.78	12,513.30
2020 - 2021	48,284.63	20,002.20
2021 - 2022	60,107.00	24,243.90
2022 - 2023	630,35.56	28,703.32

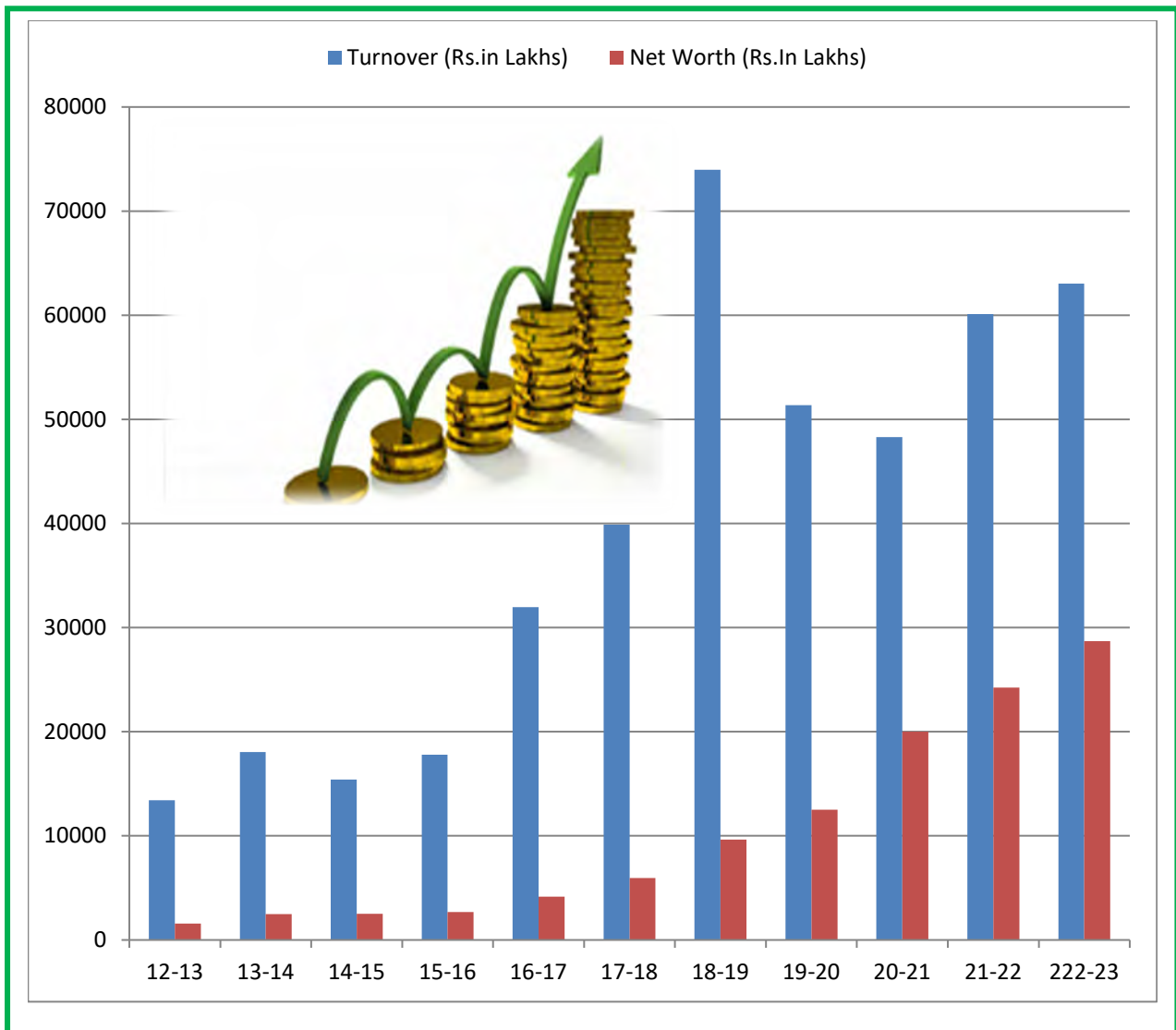

Kaleshwaram water is a dream comes true: KCR

Chief Minister prays to Godavari water at MMD

SPECIAL CORRESPONDENT KARIMNAGAR

"I am immensely happy. What I dreamt in the separate Telangana state has been fulfilled with the Kaleshwaram Lift Irrigation Project, which has emerged as a lifeline of the State," Chief Minister K. Chandrababu Naidu said here on Monday.

The Chief Minister along with family members and cabinet colleagues visited Sri Raja Kaleshwara Swamy Devasthanam and offered special prayers to the presiding deities. Later, he visited the Mid Manair Dam - Sri Raja Rajeshwara (SRR) Reservoir - and offered prayers to river Godavari. He also stopped



Chief Minister K. Chandrababu Naidu performing puja to river Godavari waters at Mid Manair Dam reservoir in Rajanna-Sircilla district on Monday. -BY ARRANGEMENT

his convoy and inspected the backwaters of the MMD at Sircilla and also Shabashpalli bridge in Boipalli mandal and offered prayers to the waters. In the integrated Andhra Pradesh State, Telangana region was neglected on the irrigation front, he

said and added that now the river Godavari would be alive throughout the year and there would be water for at least 140 km stretch from Medigadda barrage to MMD reservoir. With the filling up of the KLIP projects from Medigadda, Annaram, Sundilla,

Sripada Yellampalli project, MMD and also LMD, the ground water table had considerably recharged and water was oozing out of the borewells in the erstwhile composite Karimnagar district.

Mr. Chandrababu Naidu said that the KLIP would irrigate about 75 to 80 lakh acres in the State and another 15 to 20 lakh acres through the recharged ground water.

"Gone are the days when drought used to stare at the erstwhile undivided Karimnagar district in spite of the flowing of river Godavari," he said and added that now the farmers of the district could happily cultivate two crops. He said that the water would be in abundance in the SRRS flood flow canal for about 160 km with the SRRS rejuvenation project.

"I am really happy to see the MMD reservoir filled to its brim holding 25 tmc ft of water and downstream LMD with 24 tmc ft of water," he said. He also said that he was thrilled to see the hillocks along the shores of MMD reservoir resembling the Papi-kondalu along river Godavari in the Andhra Pradesh.

Tourist destination

The government would develop tourism at MMD, Nampally hillocks and LMD reservoir, the CM said.

The government was planning to construct 1230 check-dams, including 39 in Karimnagar district, across Manair river and Mulavagu rivulet. He said that he would soon conduct a meeting with the legislators on the construction of check-dams in the Karimnagar district.



కనుచూపుమేర మానేరు

- జలశోభితంగా శ్రీరాజరాజేశ్వర జలాశయం • నీటినిల్వ 10 టీఎంసీలకు చేరినది • రోజూరూపా పెరుగుతున్న నీటిమట్టం
- 168లోమీటర్ల మేర బ్యూటీ వాటర్ • ఛానెళ్లలో 2లో విజయంతోగా గోదారి జలాశయం అద్వితీయం
- నంది, గాయత్రి వనపానీలలో నిడుస్తున్న మోటుపు • నంది వనపానీలలో మరో మోటు ఆన
- సరస్వతి వనపానీలలో అరో మోటు వెట్టి త్రువలో రస • పార్వతి జలాశయం రెండు గేట్లు అద్వితీయం

16

శాశ్వతం అద్వితీయం పథకానికి గుండెకాయలాంటి శ్రీరాజరాజేశ్వర (మిమ్మానేరు) జలాశయం కనుచూపు మేర గోదారి జలాశయం కనుచూపుతున్నది. నంది, గాయత్రి వనపానీల నుండి గంగమ్మ గుట్టల తరలివస్తోంటే ప్రాచీన జలశోభితమవుతున్నది. జలాశయం పూర్తి సామర్థ్యం 25.873 టీఎంసీల కాగా, శనివారం అర్ధరాత్రి దాటిన తర్వాత నీటి నిల్వ 10 టీఎంసీలకు చేరింది. 16 కిలోమీటర్లమేర బ్యూటీవాటర్ పరుచుకోగా, సమీప గ్రామాల్లో జల సంబంధం కనిపిస్తున్నది.

-రవీంద్రకృష్ణ ప్రాణి, సమీప కార్యకర్తలు/అధికారులు

తెలంగాణ వాటర్ జంక్షన్ గా 'మిడ్ మానేరు'

శాశ్వతం అద్వితీయం పథకానికి గుండెకాయలాంటి శ్రీరాజరాజేశ్వర (మిమ్మానేరు) జలాశయం కనుచూపుతున్నది. నంది, గాయత్రి వనపానీల నుండి గంగమ్మ గుట్టల తరలివస్తోంటే ప్రాచీన జలశోభితమవుతున్నది. జలాశయం పూర్తి సామర్థ్యం 25.873 టీఎంసీల కాగా, శనివారం అర్ధరాత్రి దాటిన తర్వాత నీటి నిల్వ 10 టీఎంసీలకు చేరింది. 16 కిలోమీటర్లమేర బ్యూటీవాటర్ పరుచుకోగా, సమీప గ్రామాల్లో జల సంబంధం కనిపిస్తున్నది.

- పూర్తి నీటి నిల్వకు నీడం
- రెండు నెలల్లో మళ్లీ 15 టీఎంసీలు నింపాలి
- రాష్ట్ర ప్రభుత్వం పునరుద్ధరణ



ప్రాచీన జలాశయం పునరుద్ధరణ పథకానికి గుండెకాయలాంటి శ్రీరాజరాజేశ్వర జలాశయం పూర్తి సామర్థ్యం పొందడం.

పాత వాటర్ ప్రాజెక్టులో 16 టీఎంసీల నీరు నిల్వ జలాశయం కనుచూపుతున్నది. నంది, గాయత్రి వనపానీల నుండి గంగమ్మ గుట్టల తరలివస్తోంటే ప్రాచీన జలశోభితమవుతున్నది. జలాశయం పూర్తి సామర్థ్యం 25.873 టీఎంసీల కాగా, శనివారం అర్ధరాత్రి దాటిన తర్వాత నీటి నిల్వ 10 టీఎంసీలకు చేరింది. 16 కిలోమీటర్లమేర బ్యూటీవాటర్ పరుచుకోగా, సమీప గ్రామాల్లో జల సంబంధం కనిపిస్తున్నది.

శ్రీరాజరాజేశ్వర జలాశయం పూర్తి సామర్థ్యం పొందడం. శ్రీరాజరాజేశ్వర జలాశయం పూర్తి సామర్థ్యం పొందడం. శ్రీరాజరాజేశ్వర జలాశయం పూర్తి సామర్థ్యం పొందడం.

శ్రీరాజరాజేశ్వర జలాశయం పూర్తి సామర్థ్యం పొందడం. శ్రీరాజరాజేశ్వర జలాశయం పూర్తి సామర్థ్యం పొందడం. శ్రీరాజరాజేశ్వర జలాశయం పూర్తి సామర్థ్యం పొందడం.

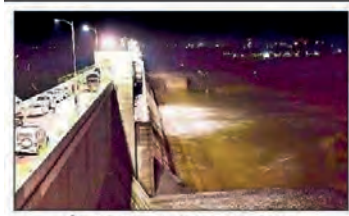

గేట్ల ముందు నీరు దిగుతున్న వెళ్లూర్ ర్యూక్లం



నీటిని విడుదల చేస్తున్న కే.ఎస్.ఎస్. బ్యూటీ

శ్రీరాజరాజేశ్వర జలాశయం గేట్లు ఎత్తివేత

● ఆరు గేట్లు ద్వారా 7 వేల క్యూసెక్కుల విడుదల

బోయినపల్లి స్టాన్ టున్: శ్రీరాజరాజేశ్వర జలాశయం (మిడ్ మానేరు) నుండి గోదారిపై పరవళ్ల తోక్కు కుంటా మానేరు వారు నుండి దిగుతున్న నీటిని 16 కిలోమీటర్ల మేర బ్యూటీ వాటర్ వల్ల నిల్వ చేసేందుకు గోదారి జలాశయం పూర్తి సామర్థ్యం 25.873 టీఎంసీల కాగా, శనివారం అర్ధరాత్రి దాటిన తర్వాత నీటి నిల్వ 10 టీఎంసీలకు చేరింది. 16 కిలోమీటర్లమేర బ్యూటీవాటర్ పరుచుకోగా, సమీప గ్రామాల్లో జల సంబంధం కనిపిస్తున్నది.

దంతో ఆరు గేట్లను ఎత్తి 7 వేల క్యూసెక్కుల నీటిని విడుదల చేస్తున్నారు. గ్రెమ్మి 10 వేల క్యూసెక్కులను నింపే అవకాశం ఉంది. పరవళ్ల తోక్కు వల్ల నిల్వ చేసేందుకు గోదారి జలాశయం పూర్తి సామర్థ్యం 25.873 టీఎంసీల కాగా, శనివారం అర్ధరాత్రి దాటిన తర్వాత నీటి నిల్వ 10 టీఎంసీలకు చేరింది. 16 కిలోమీటర్లమేర బ్యూటీవాటర్ పరుచుకోగా, సమీప గ్రామాల్లో జల సంబంధం కనిపిస్తున్నది.

నిండుకుండలా మిడ్ మానేరు

జలాశయంలో గరిష్ఠ స్థాయికి చేరిన నీరు

బోయినపల్లి, డిసెంబరు 27: దశాబ్దం శ్రీతం పారంభమైన శ్రీ రాజరాజేశ్వర (మిడ్ మానేరు) జలాశయంలో నీటి నిల్వ గరిష్ఠ స్థాయికి చేరు కుంది. ప్రాజెక్టు నీటి నిల్వ సామర్థ్యం 25.879 టీఎంసీలు కాగా, శుక్రవారం సాయంత్రానికి 25.24 టీఎంసీలకు చేరింది. పూర్తిస్థాయి నీటి మట్టం 318 మీటర్లకుగాను ప్రస్తుతం 317.02 మీటర్లుగా ఉంది. ప్రాజెక్టులో తొలిసారిగా వ్యాక్ వాటర్ విస్తరించింది. దాదాపు 18 కిలోమీటర్ల మేరకు విస్తరించి మానేరు వాగులో తండ్లపల్లి బ్రిడ్జి దాటింది. మేములవాడ అర్బన్ మండలం సంకేపల్లి, ఆరేపల్లి, బోయినపల్లిలో పూర్తి ఎవ్ఆర్ఎల్ వరకు నీరు చేరుకున్నాయి. నీటి నిల్వ గరిష్ఠ స్థాయికి చేరుకోవడంతో ఈఎన్ఎస్ అనిల్కుమార్, ఎస్ఈ శ్రీకాంత్ రావు, ఈఈ అశోక్కుమార్ తదితరులు సంబరాలు చేసుకున్నారు.



పూర్తి స్థాయి నీటి నిల్వతో మిడ్ మానేరు ప్రాజెక్ట్

ఈనాడు
epaper.eenadu.net



మధ్యమానేరు గేట్లు నుంచి నీరు విడుదల

బోయినపల్లి మండలం మాన్యూడ వద్ద నిర్మించిన మధ్యమానేరు జలాశయం గేట్లను శుక్రవారం రాత్రి ఈఎన్ఎస్ అనిల్కుమార్, సిరిసిల్ల ఎస్సీ రాహుల్ షాద్లీ ఎత్తి దిగువనకు నీరు విడుదల చేశారు. నీటిని విడుదల చేస్తున్నట్లు మూడు సార్లు సైరన్ వేయడంతో మాన్యూడ, ఇల్లంతకుండు మండలం కుందితట్టుకు ప్రజలు పెద్ద ఎత్తున జలాశయం వద్దకు చేరుకున్నారు. -న్యూస్టుడే, బోయినపల్లి

Date : 31/08/2019 EditionName :
TELANGANA PageNo : 11

ఈనాడు
epaper.eenadu.net

శనివారం 31 ఆగస్టు 2019



జలాశయం వద్ద పరిశీలన చేస్తున్న ఈఎన్ఎస్, తదితరులు

రాజరాజేశ్వర జలాశయాన్ని పరిశీలించిన ఈఎన్ఎస్

బోయినపల్లి, న్యూస్టుడే: శ్రీ రాజరాజేశ్వర జలాశయాన్ని శుక్రవారం ఈఎన్ఎస్ అనిల్కుమార్ పరిశీలించారు. జలాశయం గేట్లు పై భాగం, నీటి నిల్వ, గ్యాలరీని పరిశీలించారు. జలాశయానికి వస్తున్న ఇన్ఫ్లో, నీటి నిల్వను ఎస్ఈ శ్రీకాంత్ రావు వివరించారు. అనంతరం అధికారులతో మాట్లాడి పలు సూచనలు చేశారు. జలాశయానికి గాయత్రి పంపు హౌస్ నుంచి వరద కాలువ ద్వారా 10 వేల క్యూసెక్కుల ఇన్ఫ్లో కొనసాగుతుంది. జలాశయం పూర్తి సామర్థ్యం 25.879 టీఎంసీలు కాగా 15 టీఎంసీలకు నీరు చేరింది. ఈఈ అశోక్కుమార్, డీఈ రాజు, గుత్తేదారు ముత్తయ్యనాయుడు, రాము తదితరులు ఉన్నారు.

'ఈనాడు' ఎడిషన్: 31/08/2019, 10:30 AM, 4వ పేజీ.
Date : 31/08/2019 EditionName : TELANGANA(RAJANNA SIRICILLA) PageNo : 16



POWERED BY

INTELLIGENT Entrepreneur

On

SRRC

SRI RAJA RAJESWARI CONSTRUCTIONS (INDIA) PRIVATE LIMITED



CNBC TV 18 Emerging India Awards 2013 Nominee

SRRC was nominated to the top three in the nominations for the Emerging India Awards 2013 by ICICI Bank, CNBC-TV18 & CRISIL in the field of Infrastructure, which was assessed by CRISIL.



SRRC

SRI RAJA RAJESWARI CONSTRUCTIONS (INDIA) PRIVATE LIMITED

Registered & Corporate Office

H.No. 8-2-268/R/5, Sri Laxminarsimha Sai Building,
Sagar Society Road, Banjara Hills, **Hyderabad-500 034**

Phone : 040-40064689 / 23553737 Fax : 23555456

Email : ho@srrcipl.com

www.srrcipl.com